

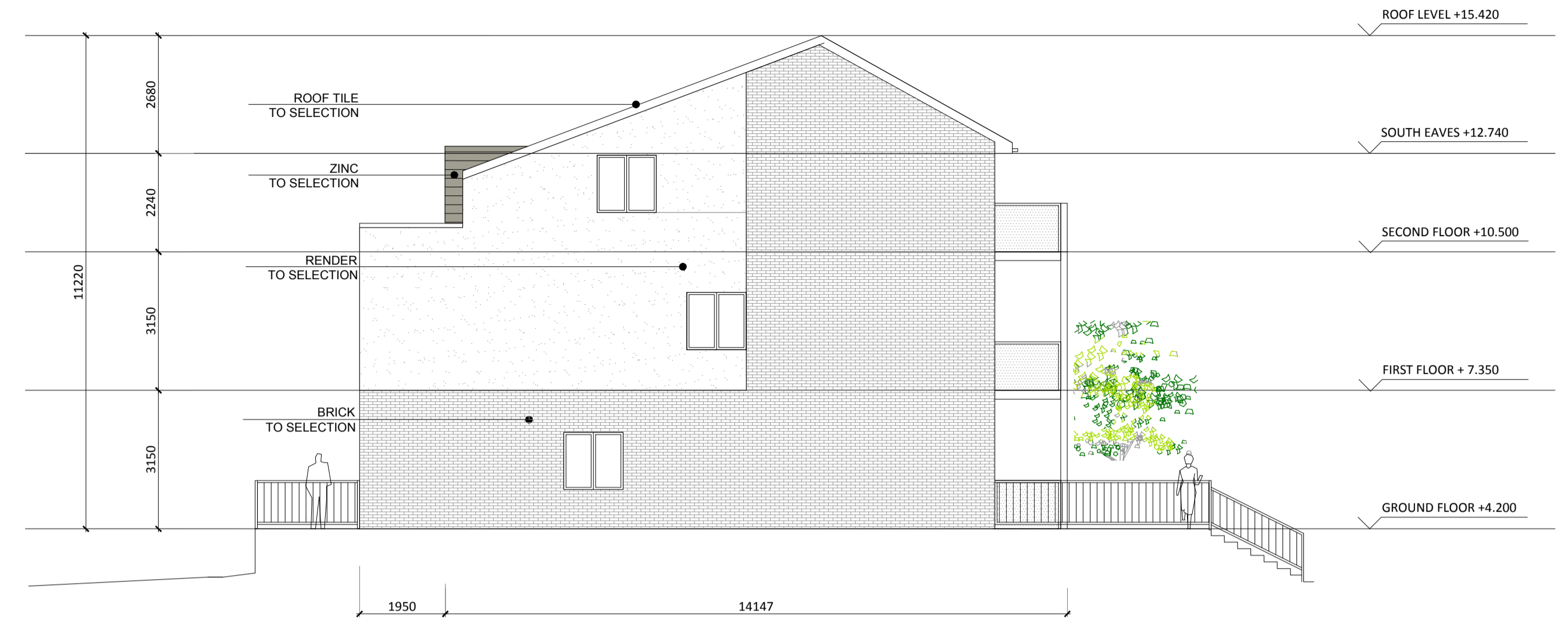

BLOCK D2 - SOUTH ELEVATION - PROPOSED



BLOCK D2 - WEST ELEVATION - PROPOSED



BLOCK D2 - NORTH ELEVATION - PROPOSED

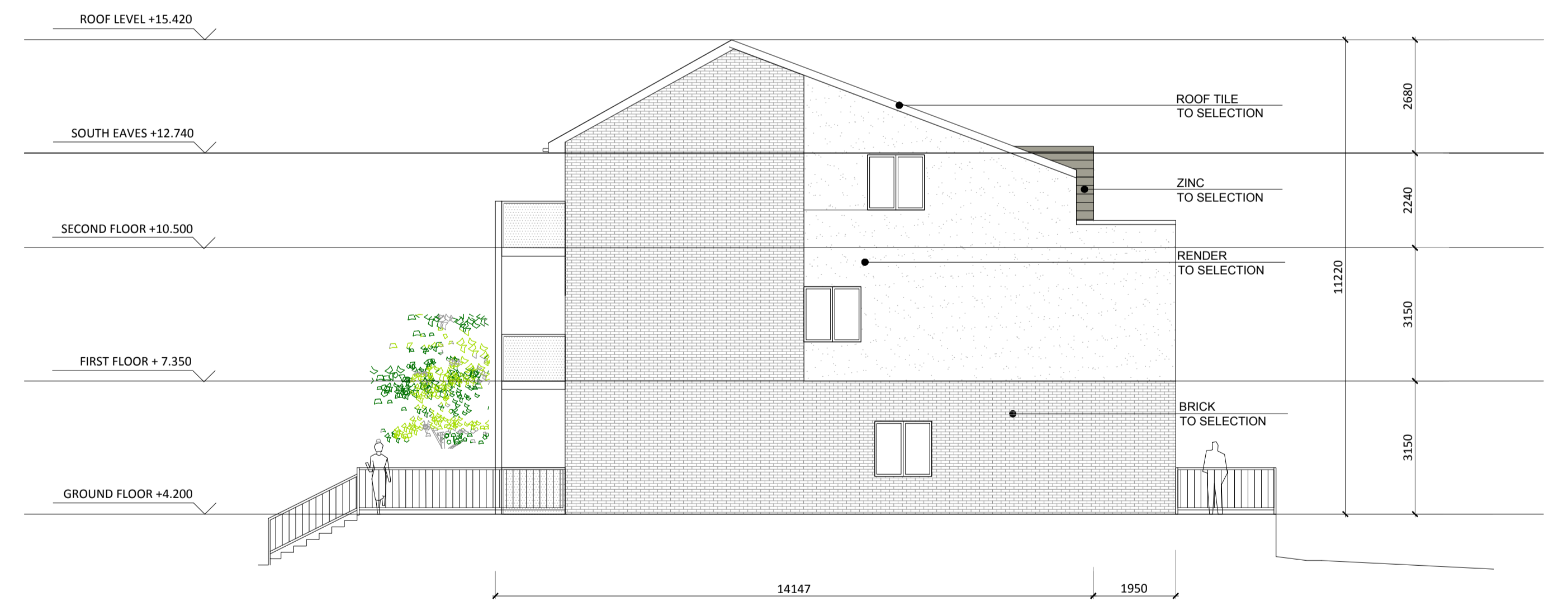

BLOCK D2 - EAST ELEVATION - PROPOSED

Block D2 Elevations Proposed

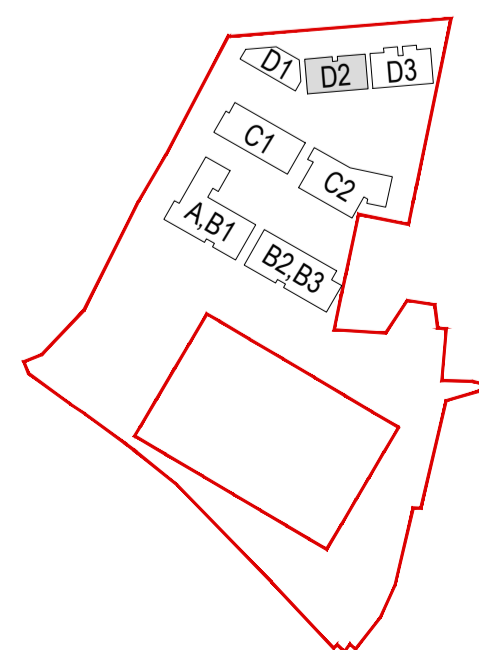

Revision Description	Date	Rev. No.	Issued by
ISSUED FOR SHD APPLICATION	27-02-2020	P1	AD

omahony pike

architecture|urban design **Dublin** **Cork**
 email: info@omahonypike.com The Chapel 26 South Mall
 tel: +353 1 202 7400 Mount St. Anne's Cork City
 fax: +353 1 283 0822 Milltown, Dublin 6 Co. Cork
 www.omahonypike.com D06 XNS2 Ireland T12 R2RV Ireland

Project: Santa Sabina SHD - Proposed Amendments To Reg. Ref; F17A/0615
Location: Site At Santa Sabina Dominican College, Greenfield Road, Sutton, Dublin 13
Client: Parsis Ltd

Project No.: 0638 **Scale @ A1:** 1:100
Project Lead: MH **Date Printed:** 27-02-2020
Drawn By: AD **Current Rev.:** P1
Model No.: 0638A-OMP-DP-XX-M2-XX-A-2100_BLOCK
Purpose: PL **D ELEVATIONS**

Figured dimensions only to be used. This drawing is copyright of O'Mahony Pike Architects Ltd. All information is shared as per approved use in accordance with BS1192(2007) + A2(2016), Table 5; Standard Codes for Suitability of Models and Documents. If 'Information Approval Check' is empty, this information has been shared at S0 - WIP.

Drawing Title: Proposed Block D2 Elevations
Drawing No.: 0638A-OMP-ABD-ZZ-DR-A-2107